

2 CAR GARAGE
23'-0" X 20'-4"

STORAGE

UP

PDR
5'-8" X 7'-2"

KITCHEN
12'-0" X 11'-0"

DINING ROOM
9'-10" X 10'-3"

FAMILY ROOM
15'-5" X 14'-8"

PORCH
8'-8" X 7'-8"

SLOPED CEILING

OPEN COURTYARD

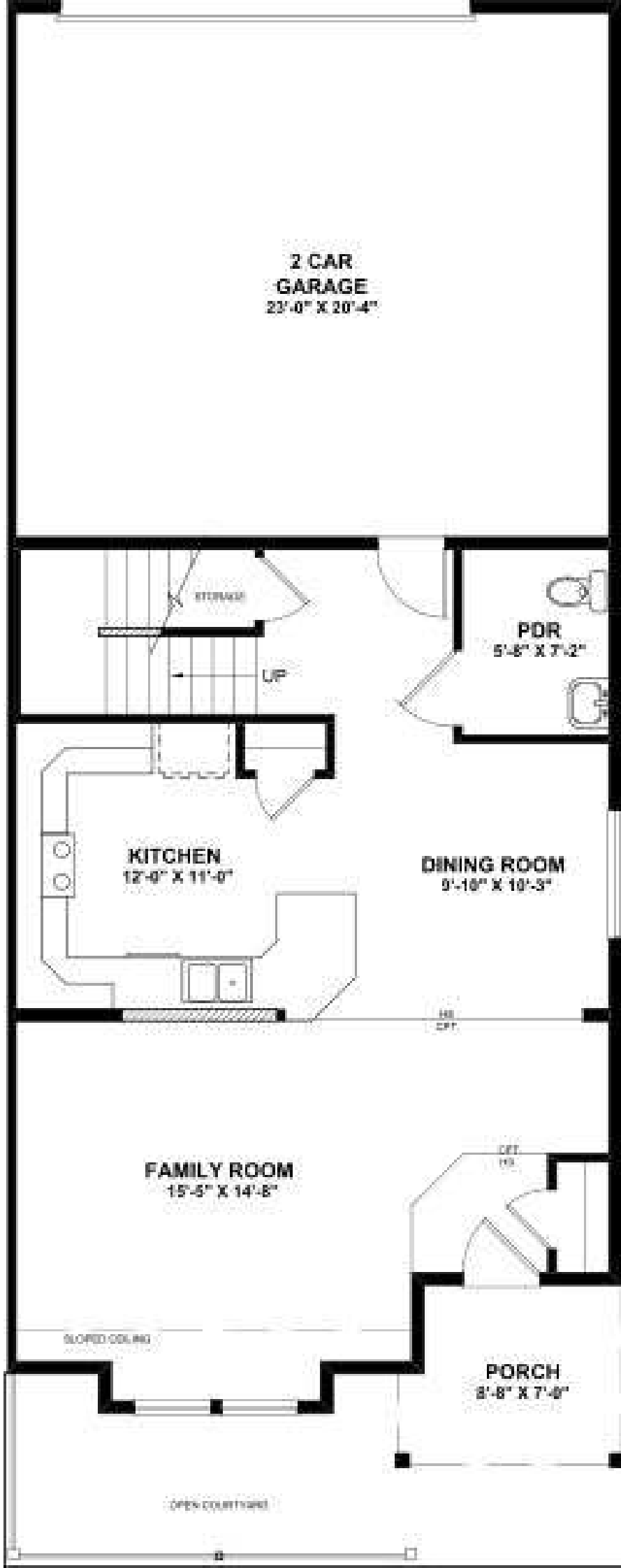

MASTER BDRM
23'-0" x 11'-5"

