

**2 CAR
GARAGE**
22'-10" X 20'-0"

PTY

UP

KITCHEN
15'-6" X 9'-8"

PDR

DINING ROOM
9'-11" X 10'-6"

FAMILY ROOM
13'-9" X 15'-0"

PORCH

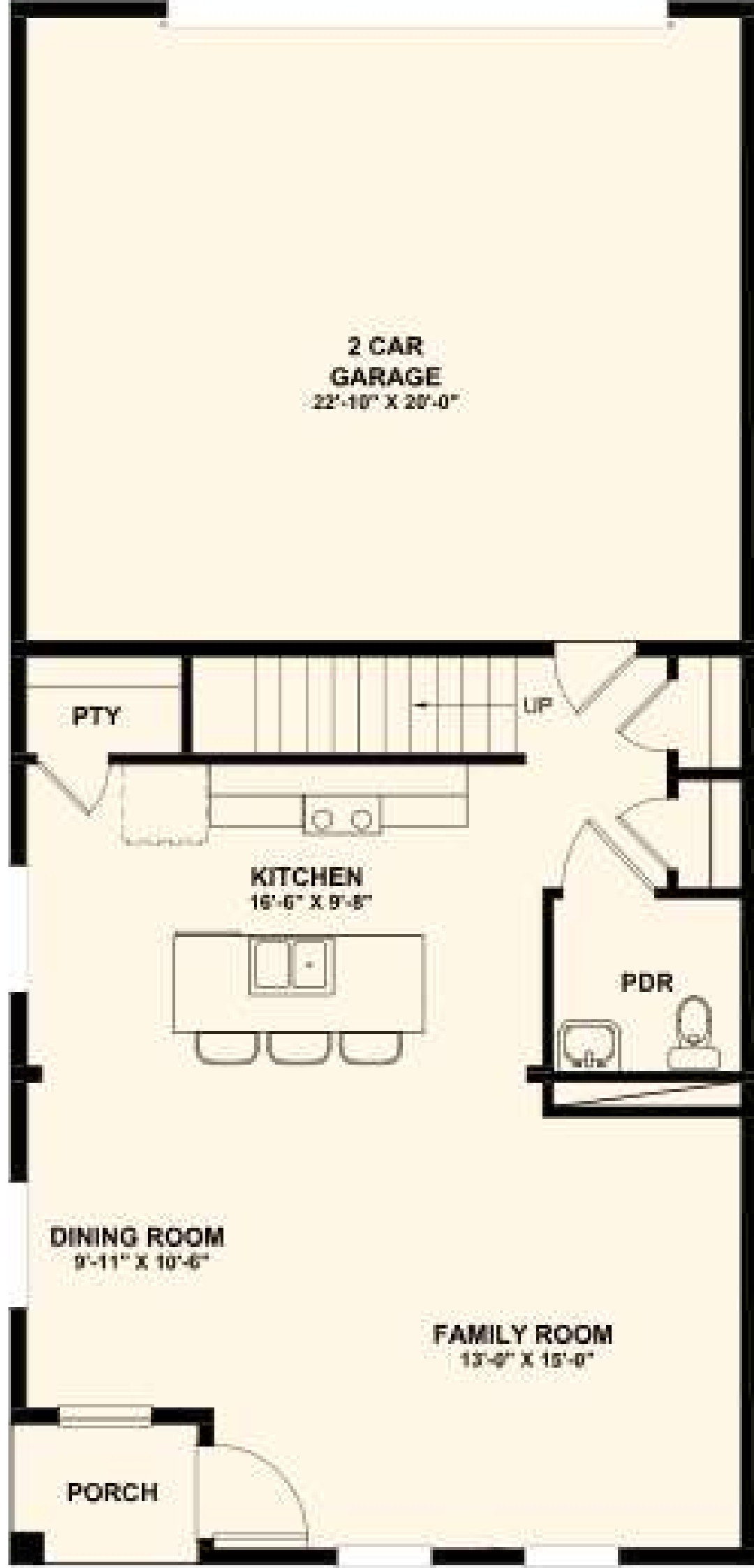

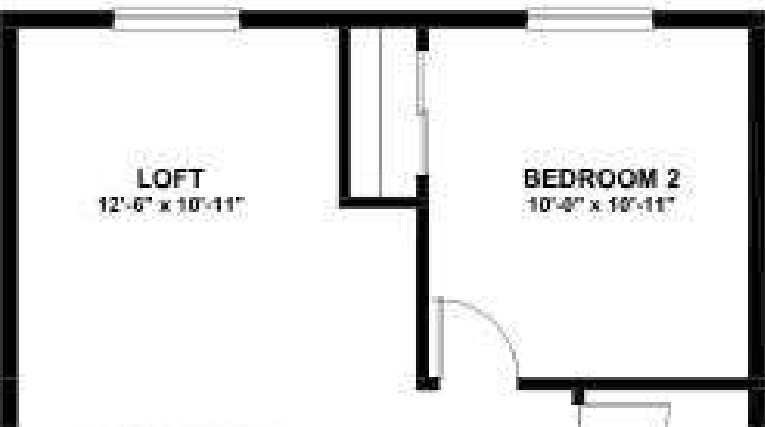

LOFT
12'-6" x 10'-11"

BEDROOM 2
10'-8" x 10'-11"

UPPER LEVEL
OPTIONAL LOFT I/O BEDROOM 3

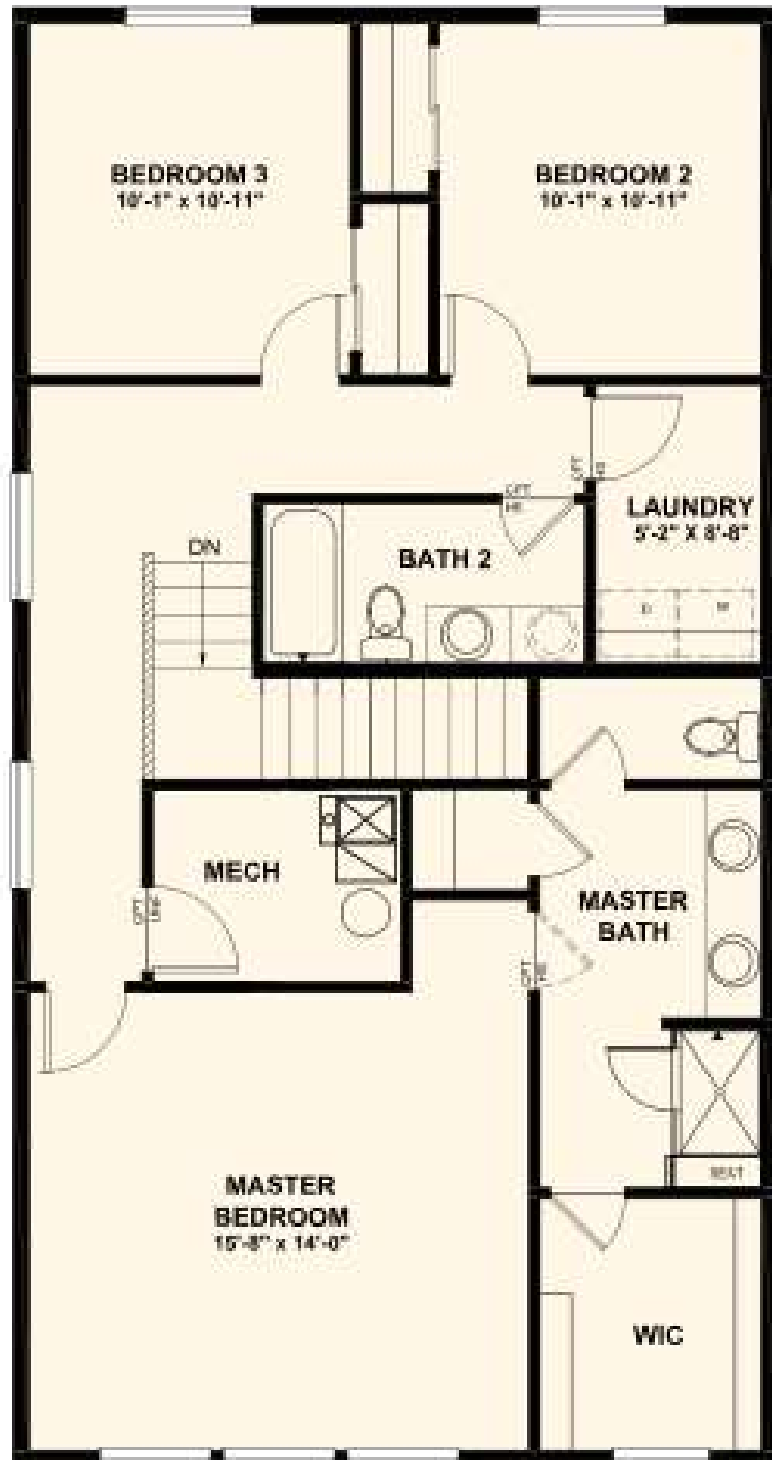

BEDROOM 3
10'-1" x 10'-11"

BEDROOM 2
10'-1" x 10'-11"

BATH 2

LAUNDRY
5'-3" x 8'-8"

MECH

MASTER BATH

MASTER BEDROOM
15'-8" x 14'-0"

WIC